Niedziela Palmowa
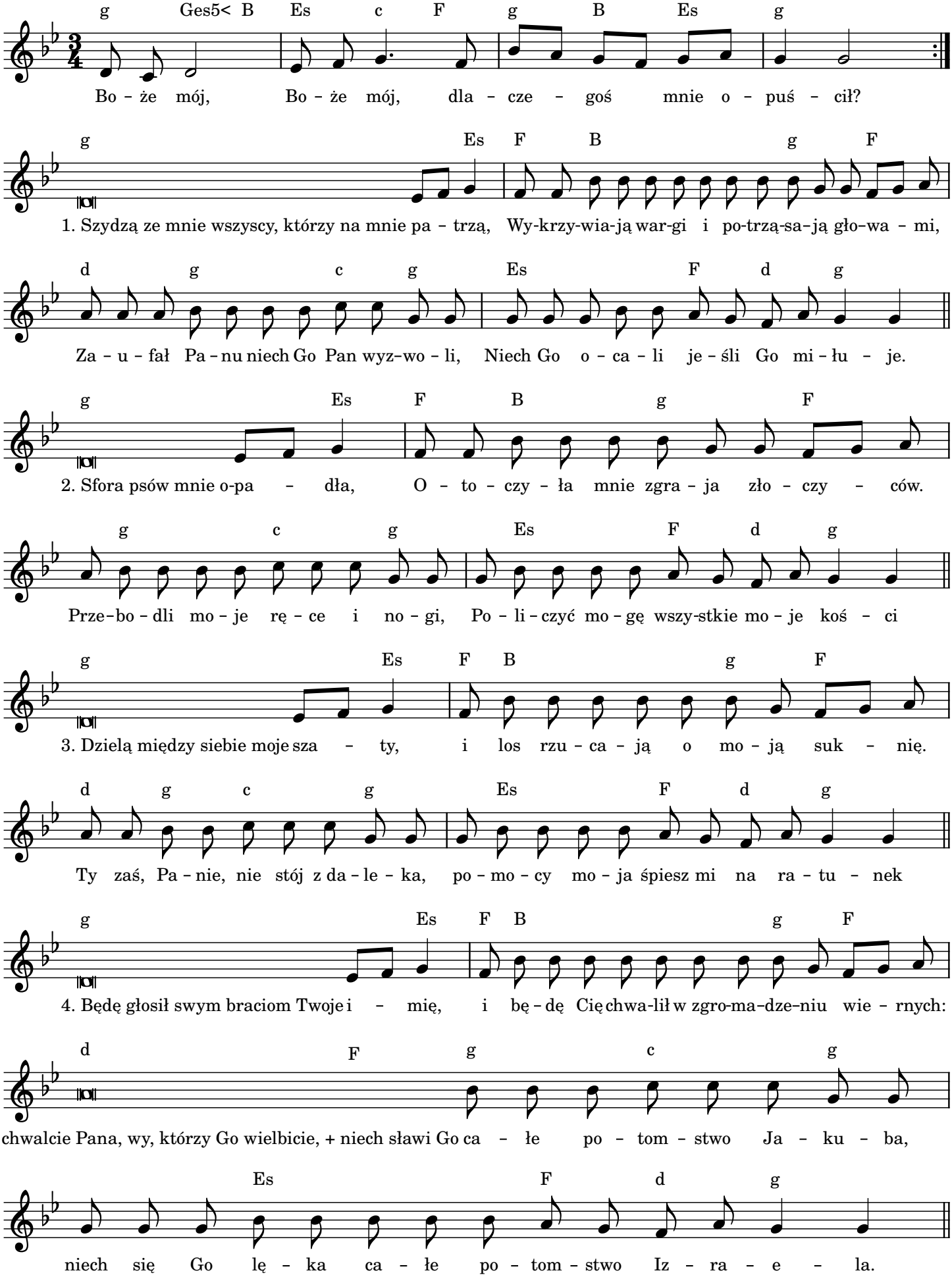
Psalm 22